

CLOSURE 10/10 - 10/18 (M-F ONLY) 7am - 5pm

MAPLEHURST ST.

ARCANO AVE.

ROAD CLOSURE

DETOUR

ARBOGA RD.

PHEASANT RUN DR.

PARTRIDGE PKWY.

FOR ANY QUESTIONS PLEASE CALL TYLER CREASON @ LUND CONSTRUCTION (916) 616-6919

- KEY NOTES**
- 1 USE WITH SHEET -01 AT ALL TIMES
 - 2 NOTIFY & COORDINATE W/ LOCAL RESIDENTS & BUSINESSES PRIOR TO THE START OF WORK.
 - 3 PROVIDE ACCESS TO EMERGENCY VEHICLES AND RESIDENTS AT ALL TIMES.
 - 4 REMOVE/REDUCE CONTROL ZONE WHEN WORK AREA NO LONGER AFFECTS THAT AREA OF THE ROADWAY

WORK HOURS: 7:00AM-5:00PM

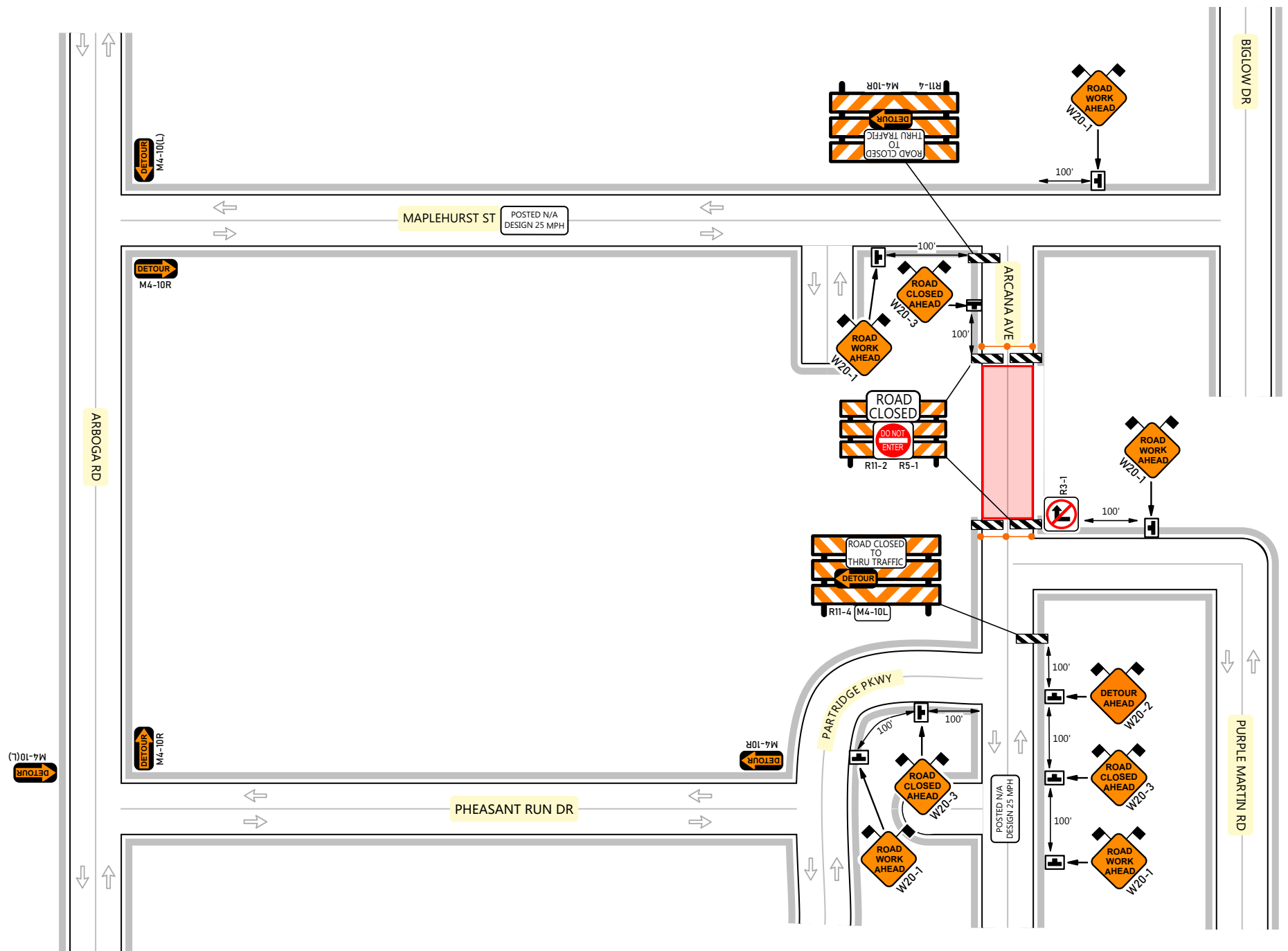

LEGEND

	WORK ZONE		CHANNELIZING DEVICE
	BUFFER SPACE		TYPE I/II BARRICADE
	SIGN		TYPE III BARRICADE
	SIGN FLAGS		

CONTRACTOR

LUND
CONSTRUCTION CO.
Est. 1958

5302 ROSEVILLE RD. NORTH HIGHLANDS, CA 95660

JOB #: 24093 PO #:

EMERGENCY CONTACT: TYLER CREASON (916) 616-6919 TCREASON@LUNDCONST.COM

DGW GUIDANCE: ROAD CLOSED W/ DIVERSION (TA-7)

DATE: 8/23/24 SCALE: NOT TO SCALE

PROJECT/SCOPE: ALEXANDER POINT SUBDIVISION

AGENCY: YUBA COUNTY, CA

LOCATION: ALEXANDER CIRCLE, BROUGHAM WAY - HANSEN RANCH DR TO ARCANO AVE, ARCANO AVE TO PARTRIDGE PKWY

START DATE: DURATION:

WORK HOURS: 7:00AM-5:00PM

CONSULTANT

Trench & Traffic SUPPLY

4680 WEST CAPITOL AVE
WEST SACRAMENTO, CA 95691
(916) 298-9344

REVISIONS

REV	DESCRIPTIONS	BY	DATE

SHEET NO. ALX-04

DISCLAIMER: THIS PLAN IS A DRAFT FOR IMPLEMENTATION AT THE DIRECTION OF OTHERS. IT WAS PREPARED IN CONFORMANCE WITH TRAFFIC CONTROL STANDARDS ESTABLISHED BY MUTCD & LOCAL AUTHORITIES. FIELD ADJUSTMENTS MAY BE REQUIRED BY LOCALIZED AND/OR TEMPORARY TRAFFIC CONDITIONS. PREPARER ASSUMES NO LIABILITY FOR ANY ACCIDENT, INJURY OR DEATH OCCURRING FROM THE USE OF THIS PLAN.